TN TDOT Department of Transportation

INTERCHANGE MODIFICATION
INTERSTATE 24 AT INTERSTATE 75
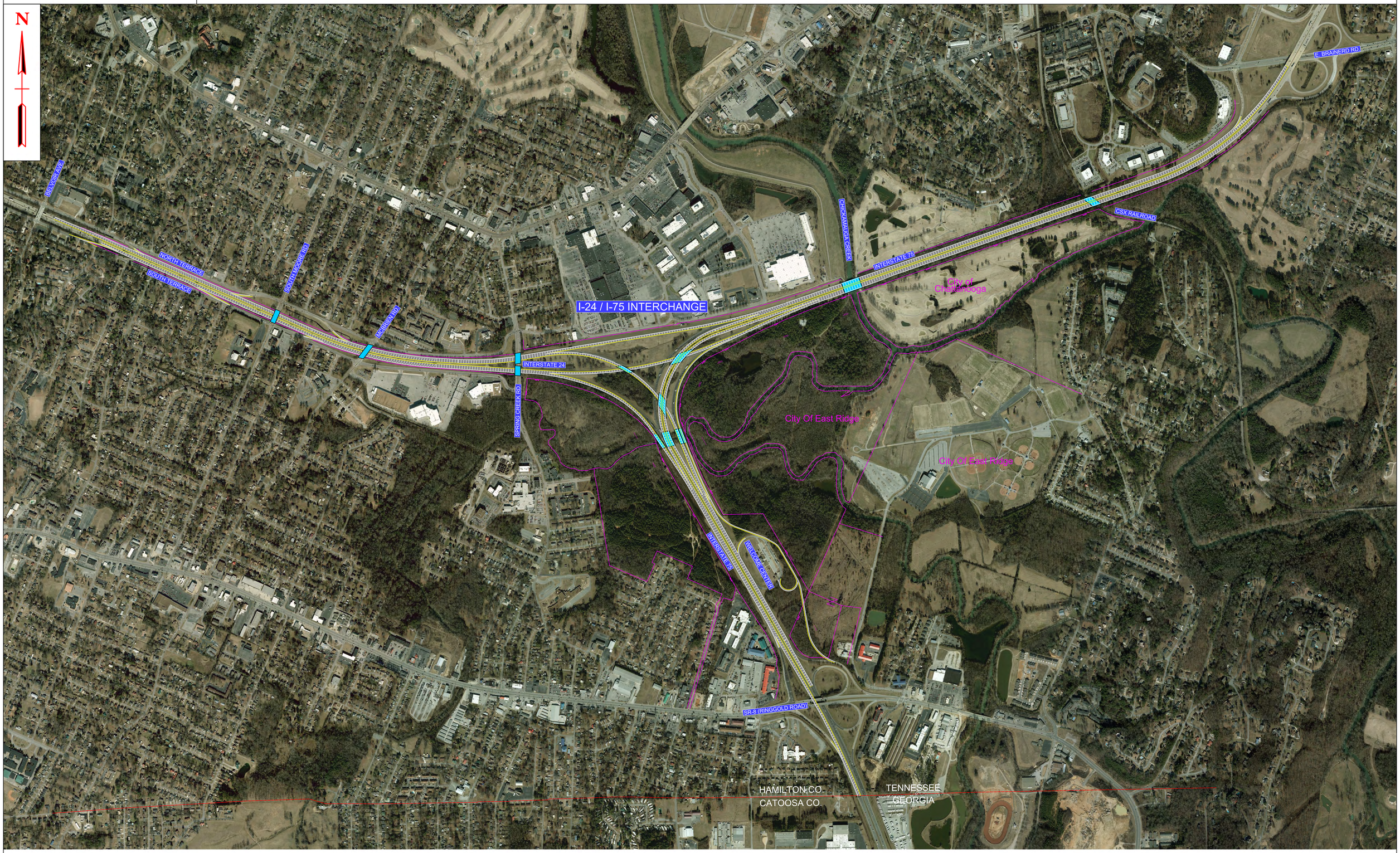
HAMILTON COUNTY